

Patient report

Bio-Rad DATE: 06/09/2019
D-10 TIME: 03:56 PM
S/N: #DJ4I016123 Software version: 4.20-2
Sample ID: 10487343
Injection date 06/09/2019 03:53 PM
Injection #: 11 Method: HbA1c
Rack #: --- Rack position: 4

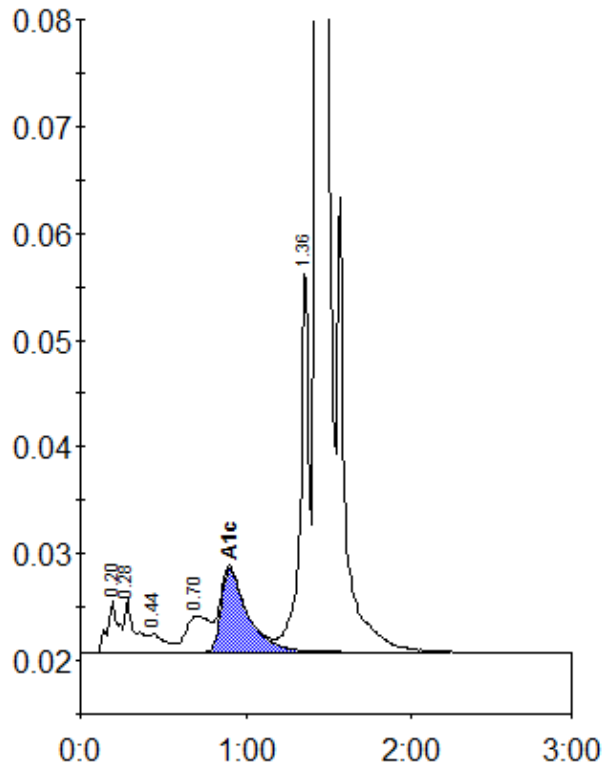

Peak table - ID: 10487343

Peak	R.time	Height	Area	Area %
A1a	0.20	4881	22394	1.1
A1b	0.28	4992	21680	1.0
F	0.44	1714	11502	0.6
LA1c/CHb-1	0.70	3320	34657	1.7
A1c	0.90	7805	87154	5.8
P3	1.36	35345	128889	6.2
A0	1.43	574944	1781489	85.3
Total Area:		2087765		

Concentration:	%
A1c	5.8